Easter Trilogy

Crucifixion

Vanessa McClintock

NARRATOR: Before things are,
they were.
It was known before:
what things are,
may become.

The earth would sin, and be purged.

Man would continue to sin, but a Chosen one
would make atonement for our sins by sacrificing
Himself; death would be defeated and the way made
open that we may return to our Heavenly Father.

These things were not to be done without pain nor
suffering, but with joy and agony.

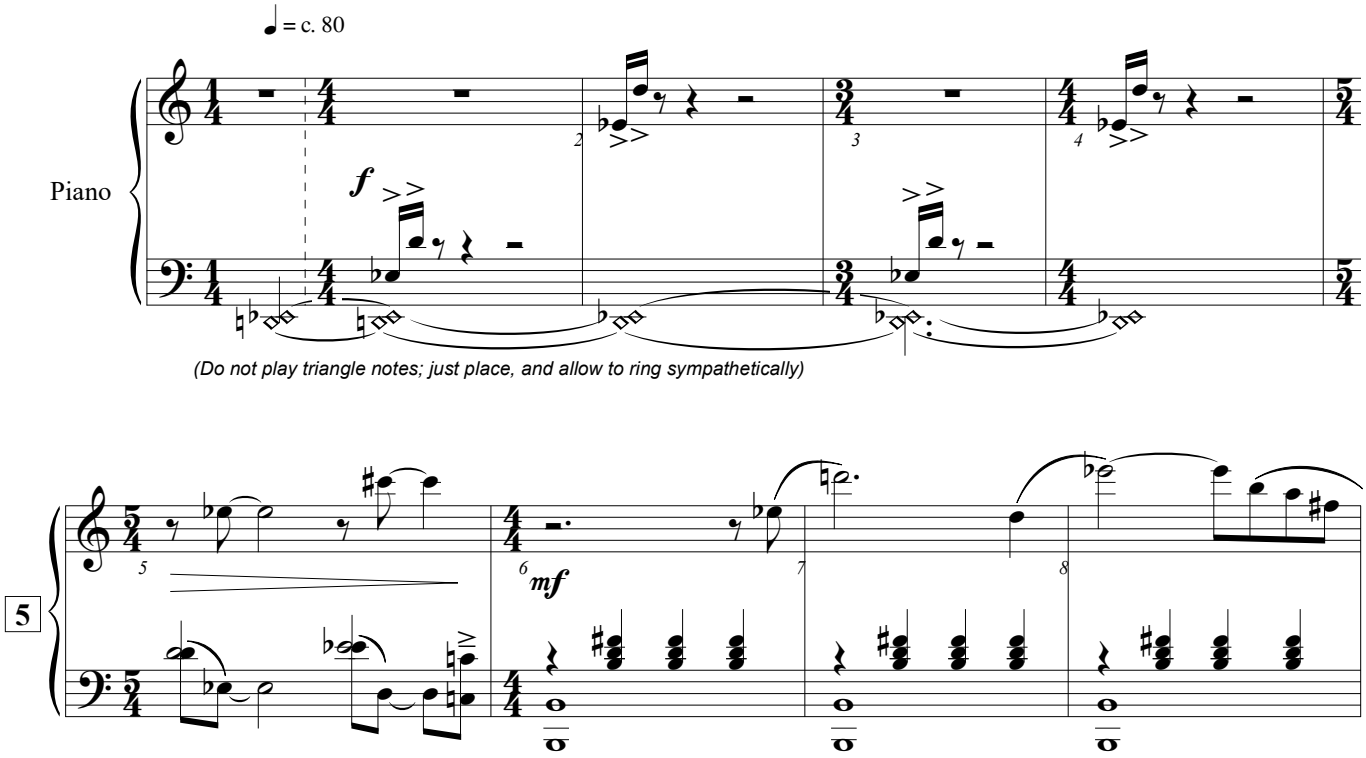

Copyright © 2020 by Vanessa McClintock

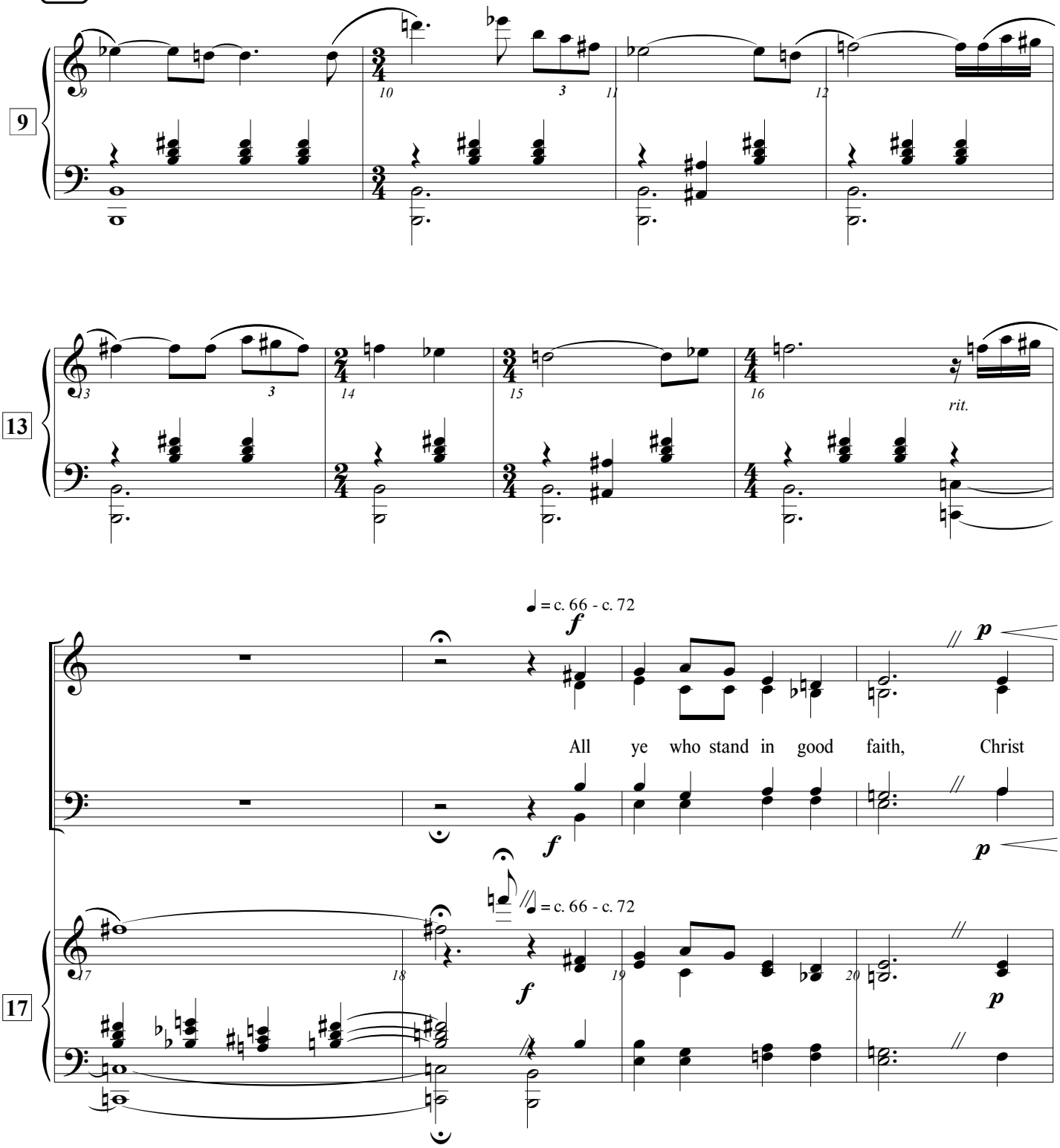

Copyright © 2020 by Vanessa McClintock

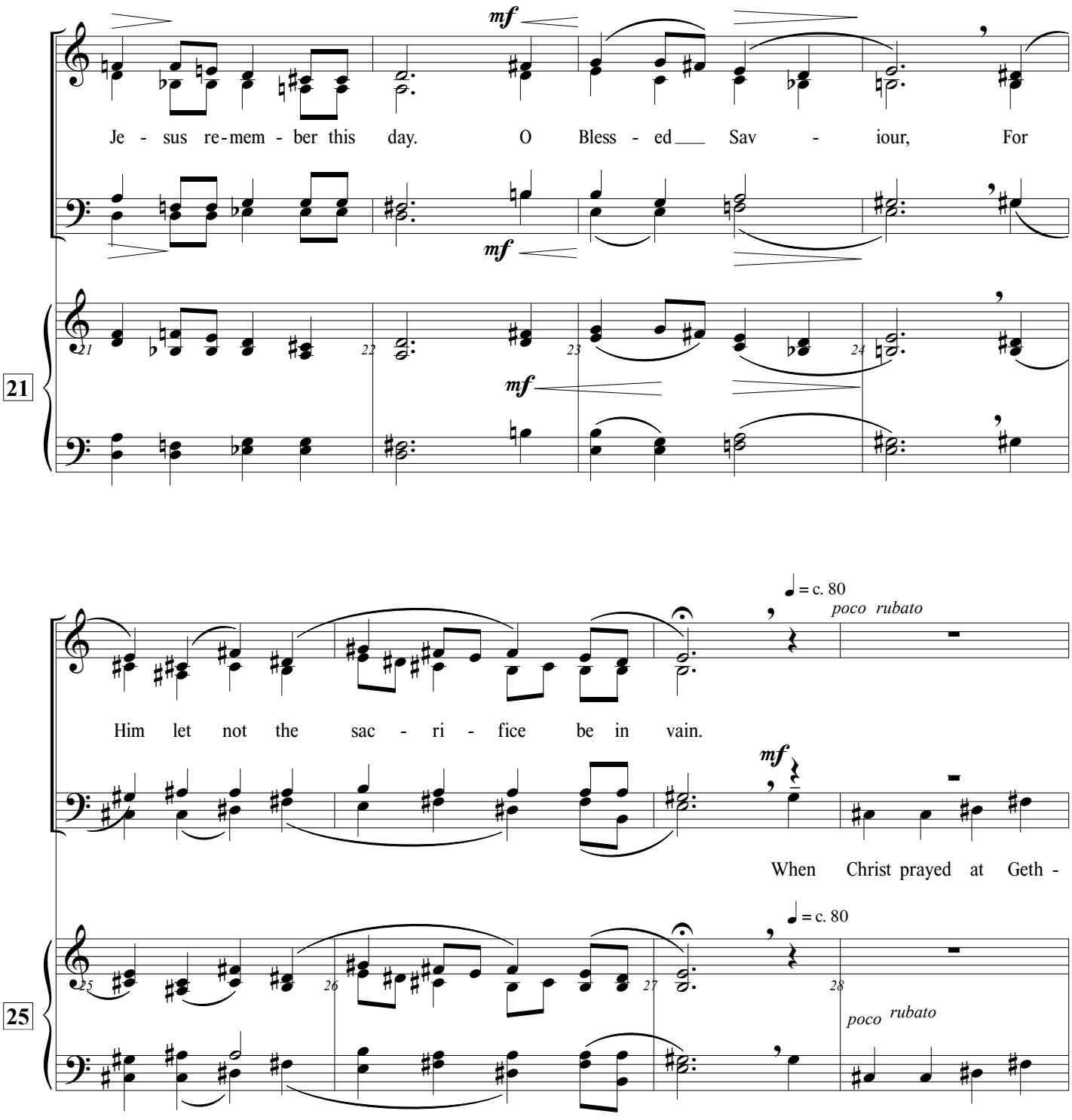

Copyright © 2020 by Vanessa McClintock

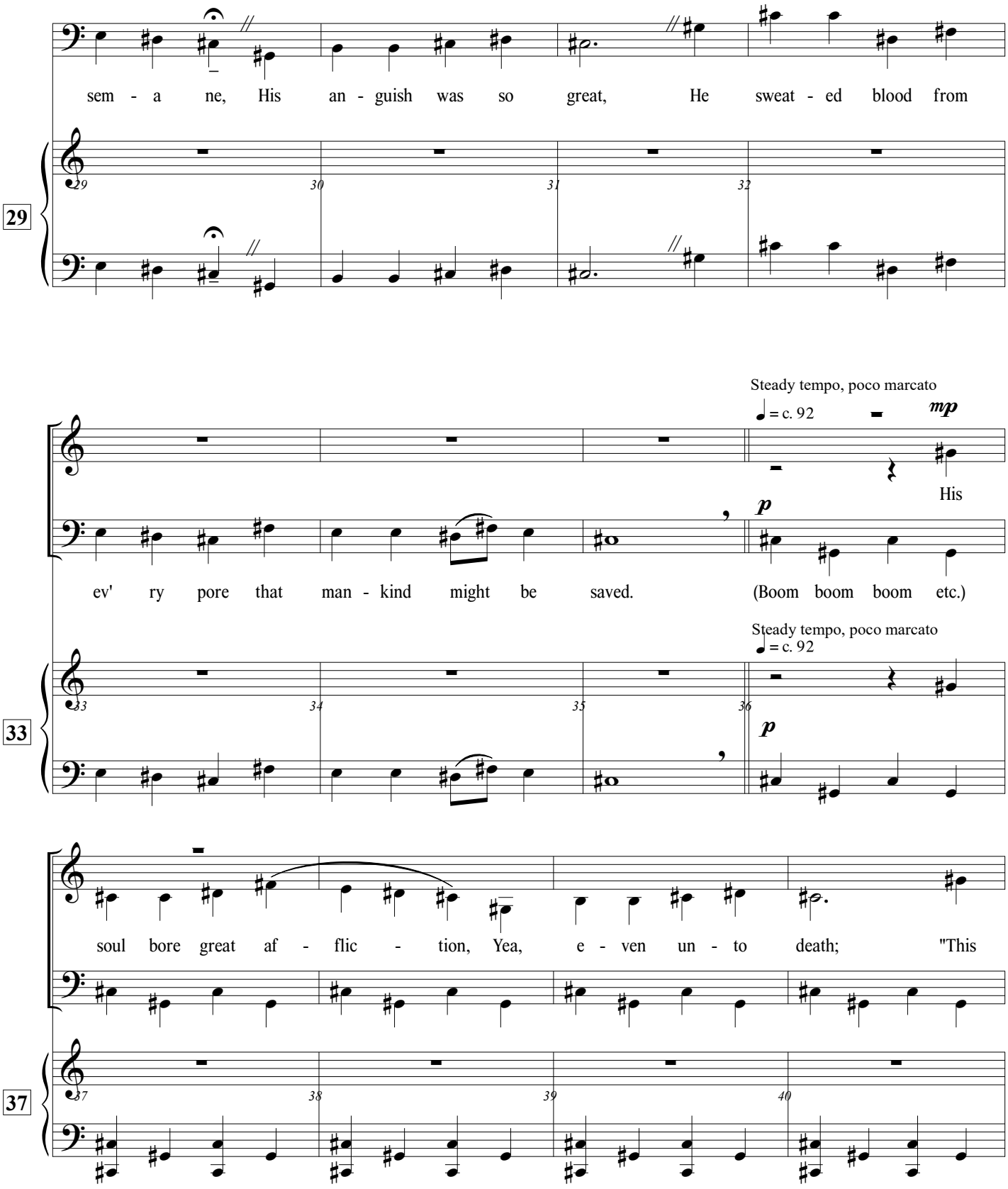

Copyright © 2020 by Vanessa McClintock

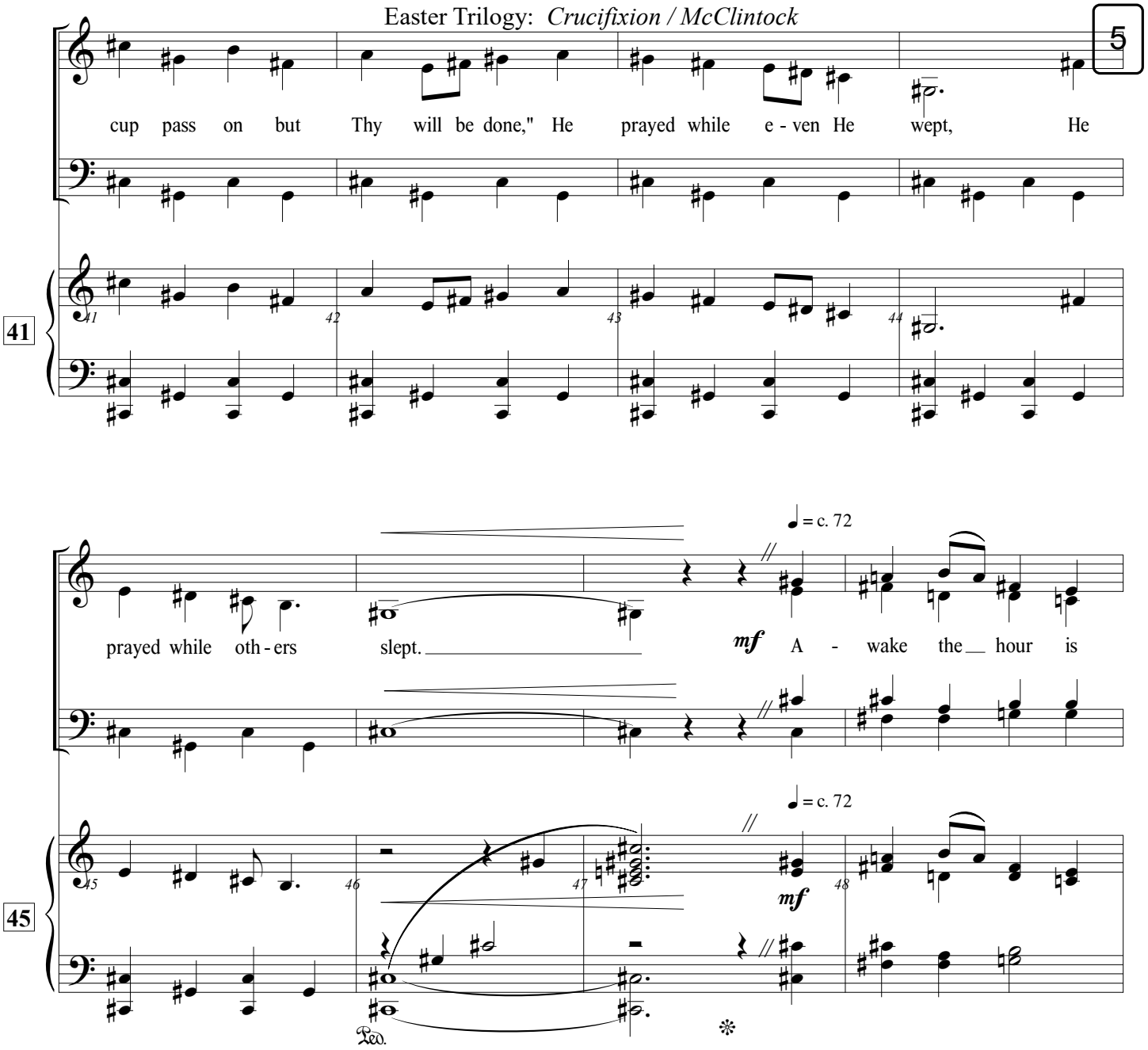

Copyright © 2020 by Vanessa McClintock

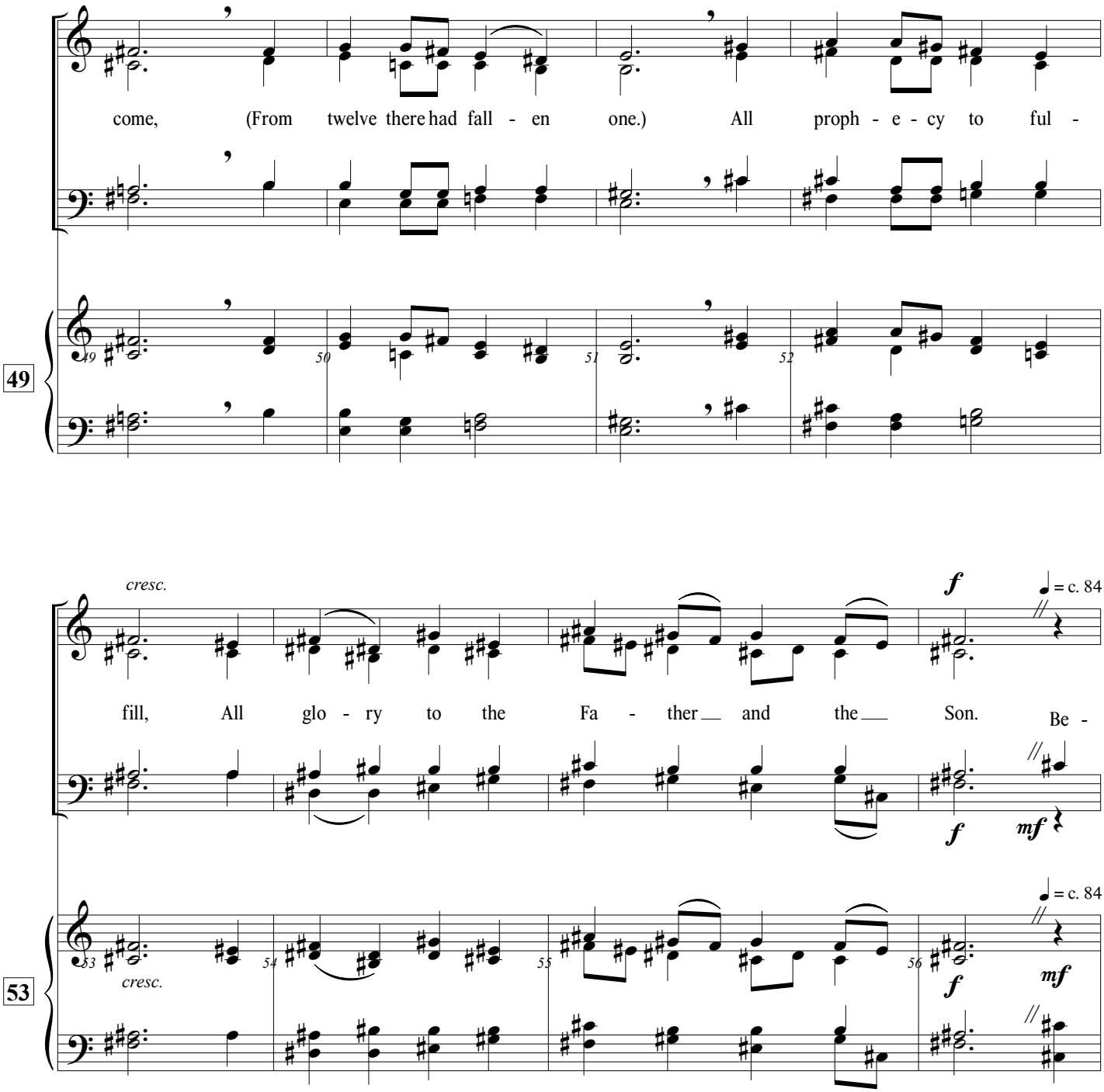

Copyright © 2020 by Vanessa McClintock

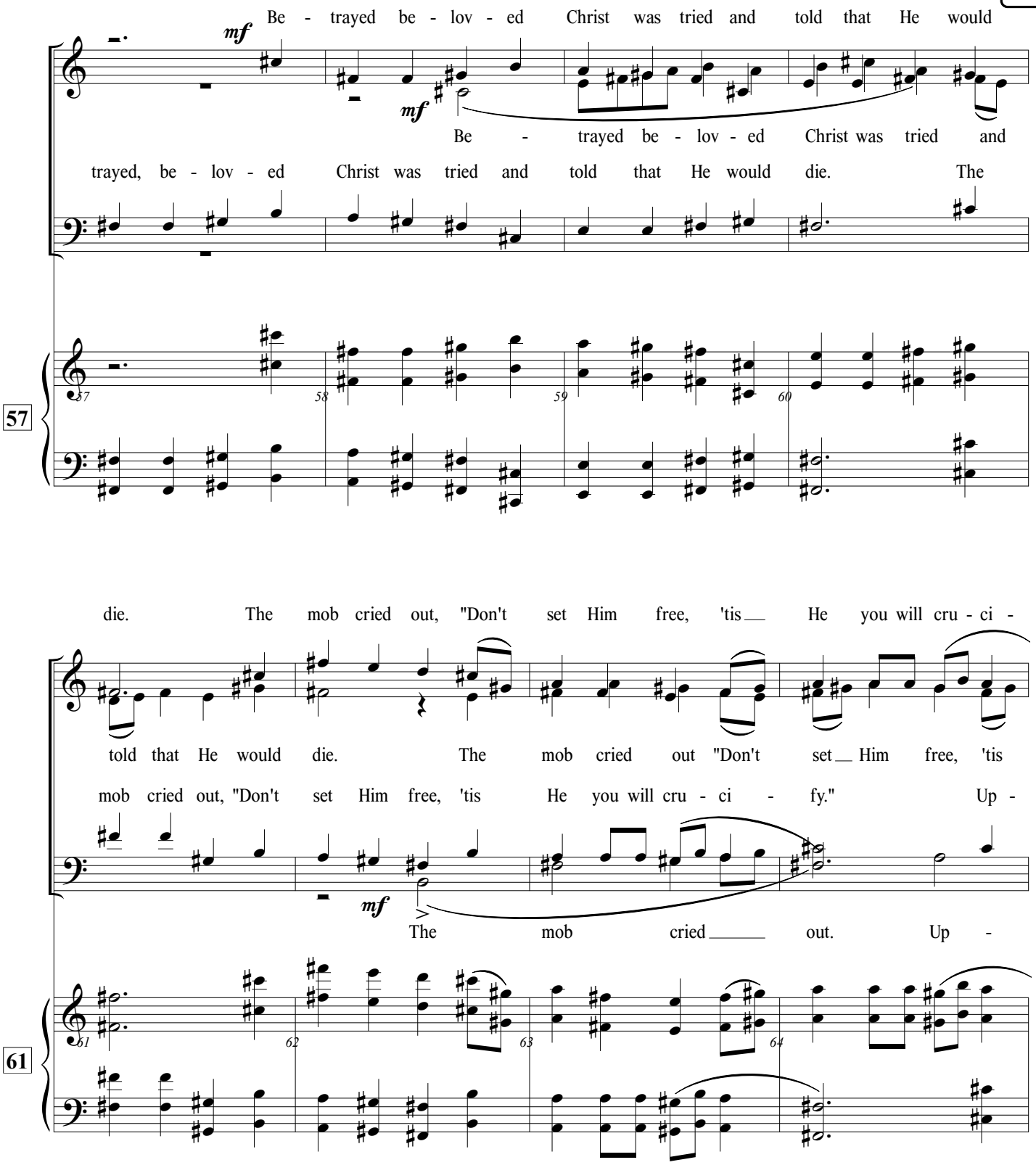

Copyright © 2020 by Vanessa McClintock

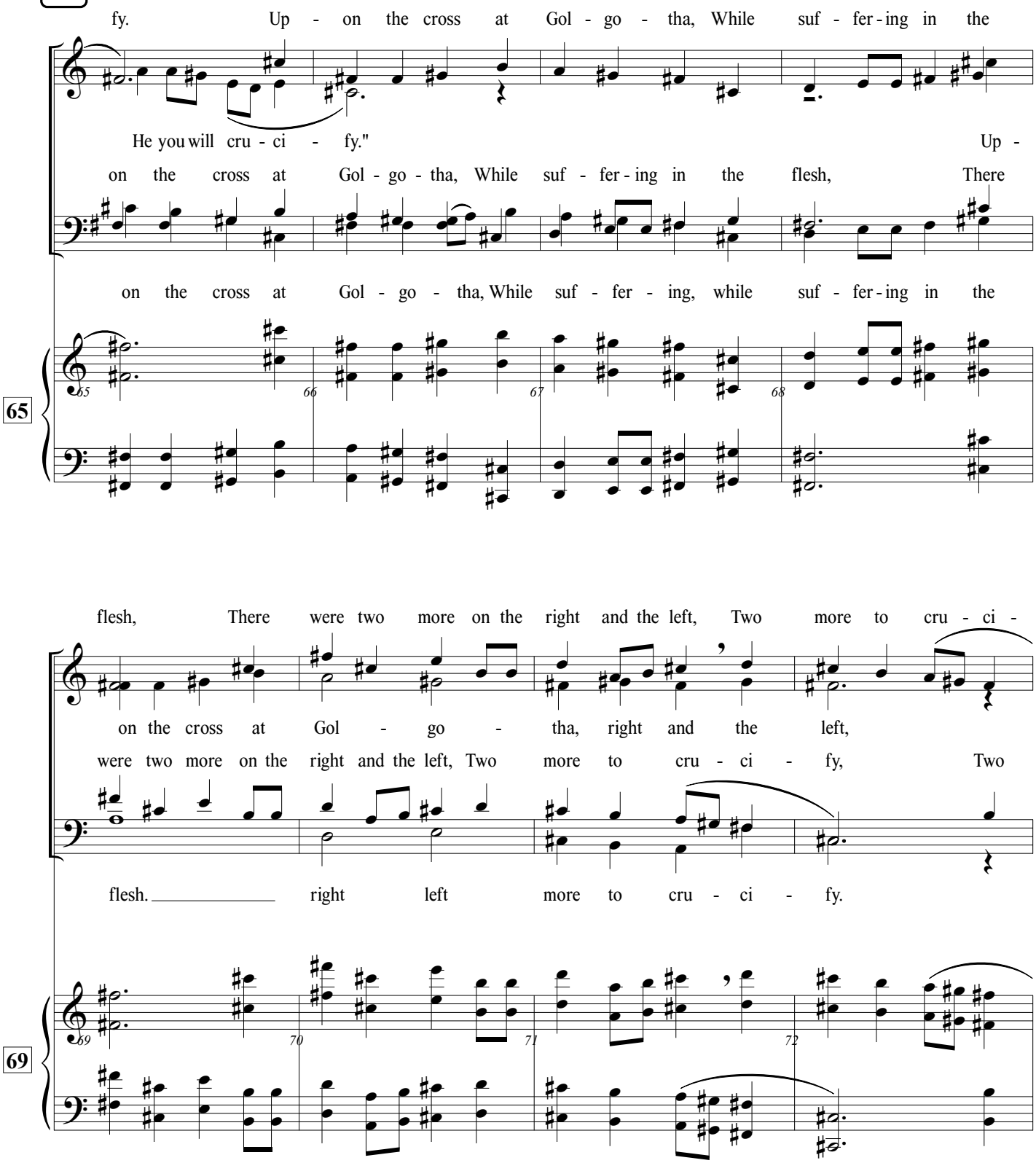

Copyright © 2020 by Vanessa McClintock

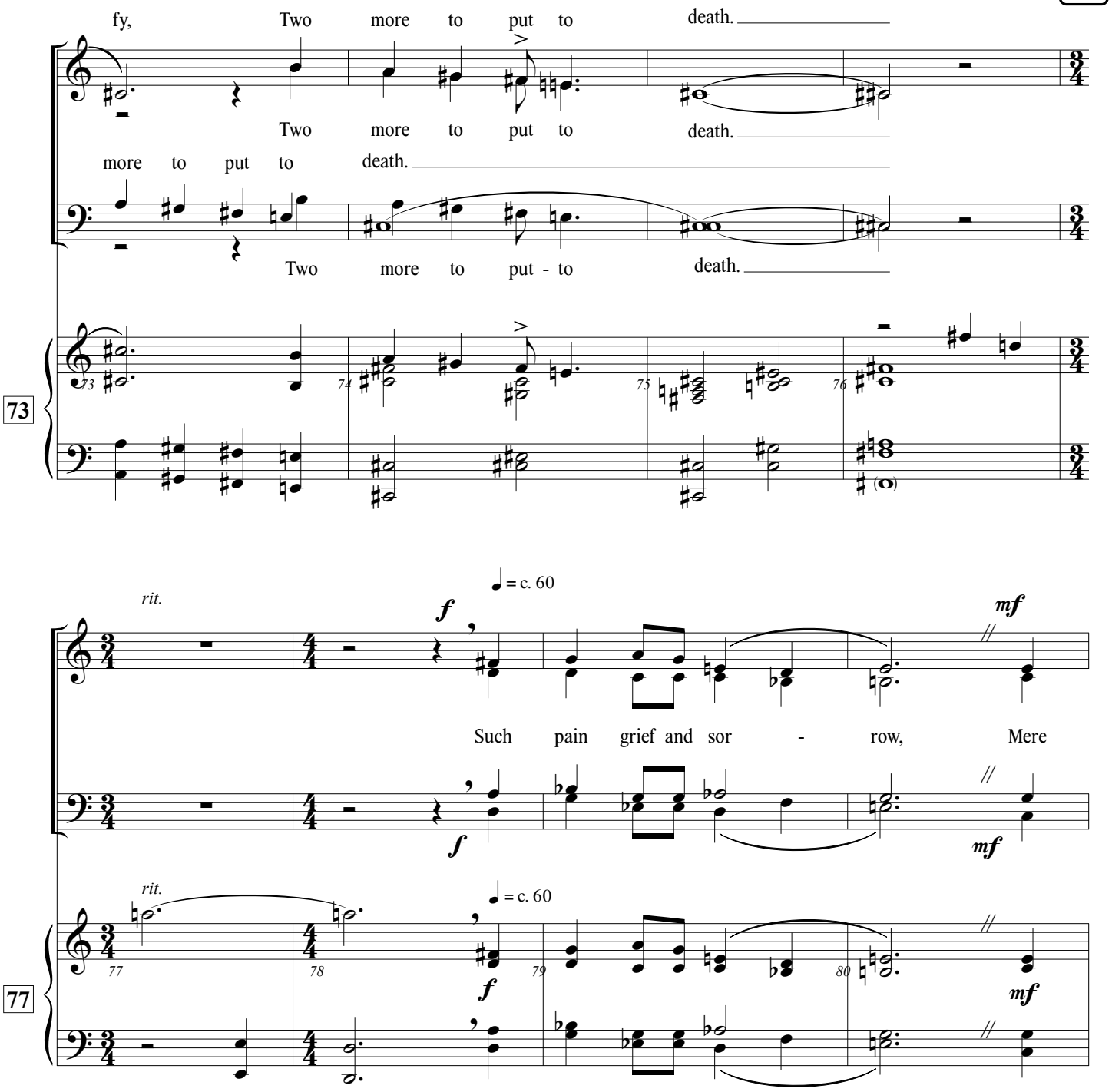

Copyright © 2020 by Vanessa McClintock

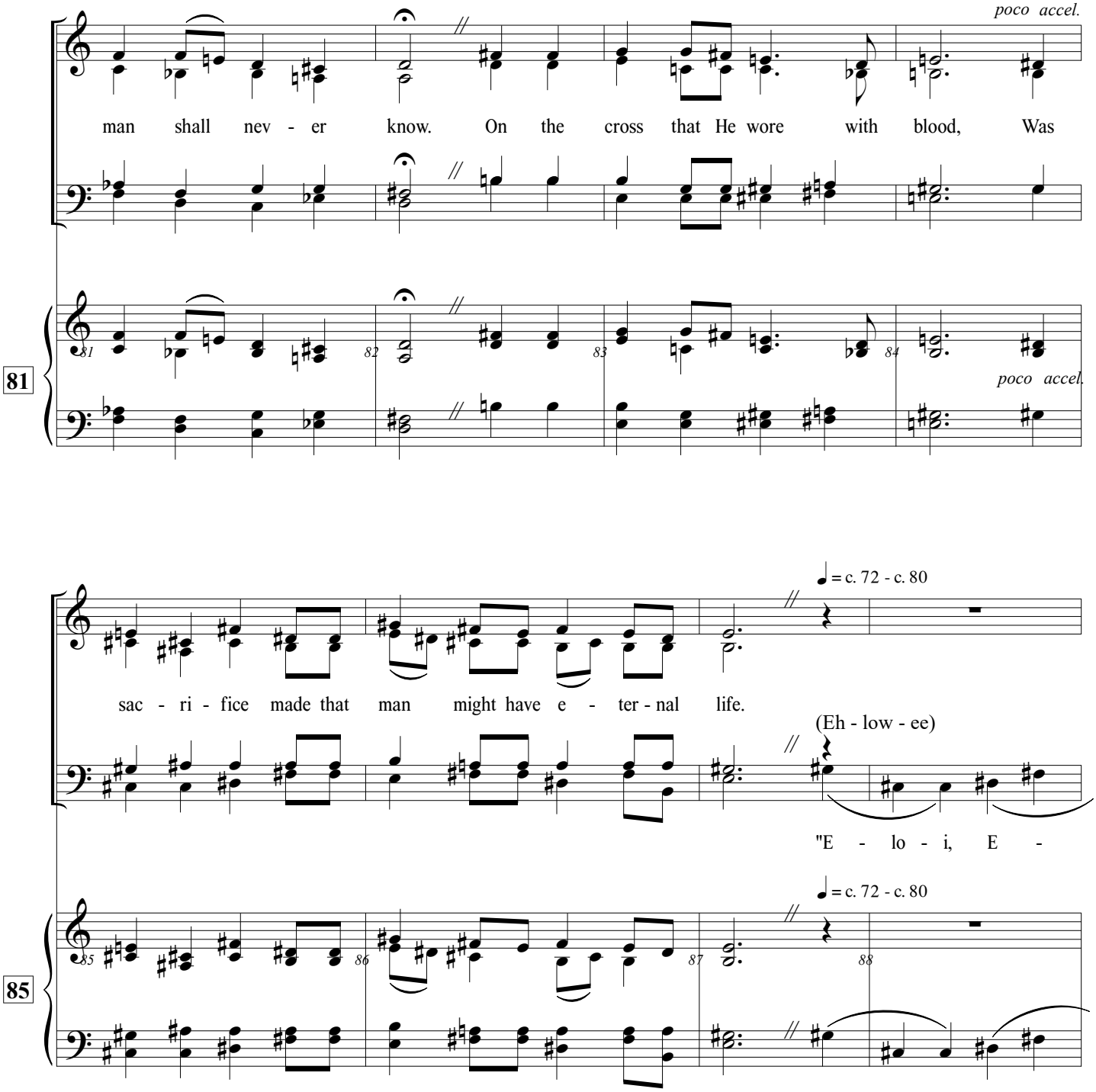

Copyright © 2020 by Vanessa McClintock

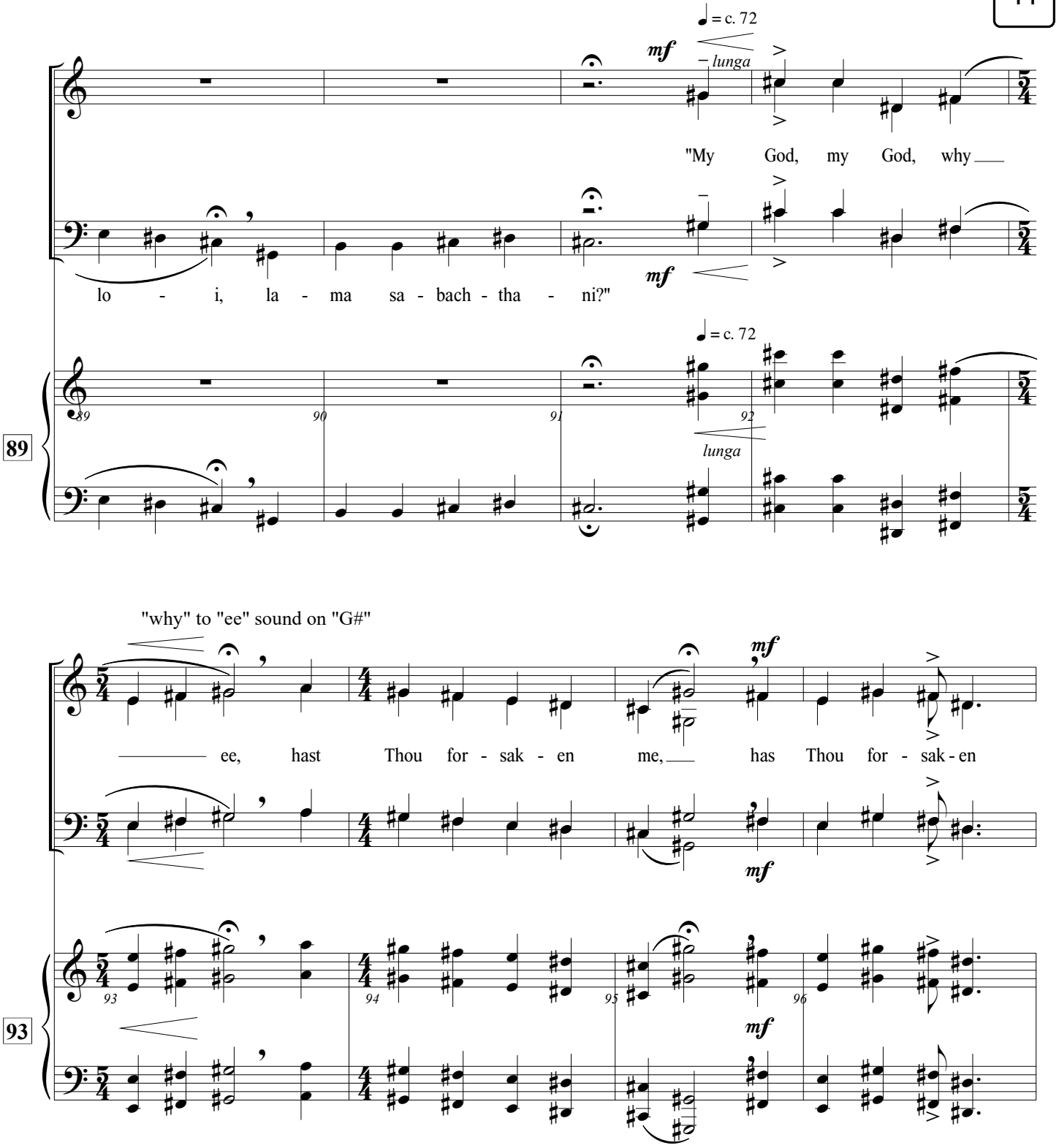

Copyright © 2020 by Vanessa McClintock

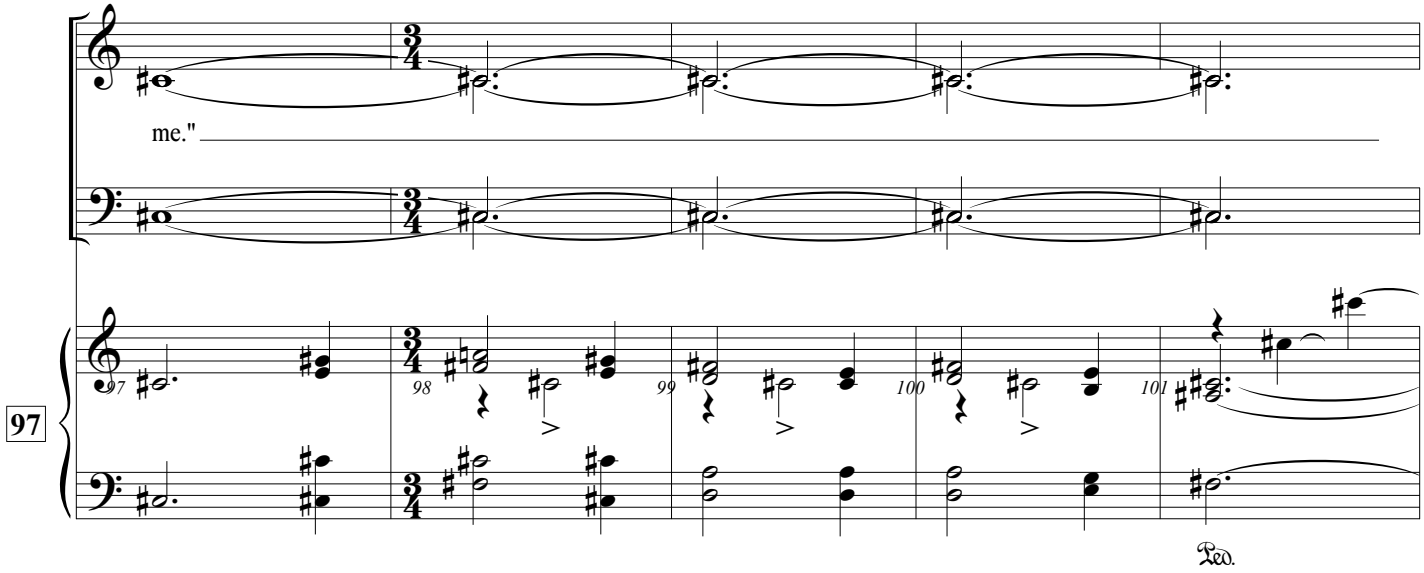

An approximation of timing and rhythm. MUST end before Bar 115.

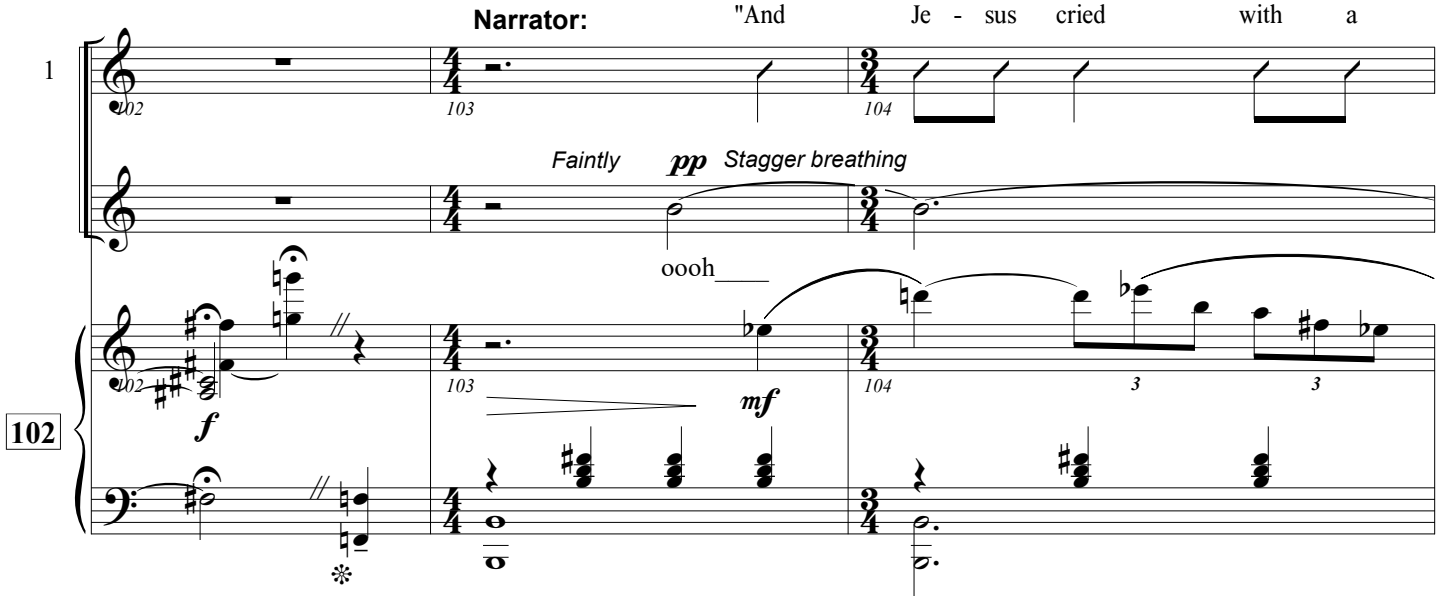

Copyright © 2020 by Vanessa McClintock

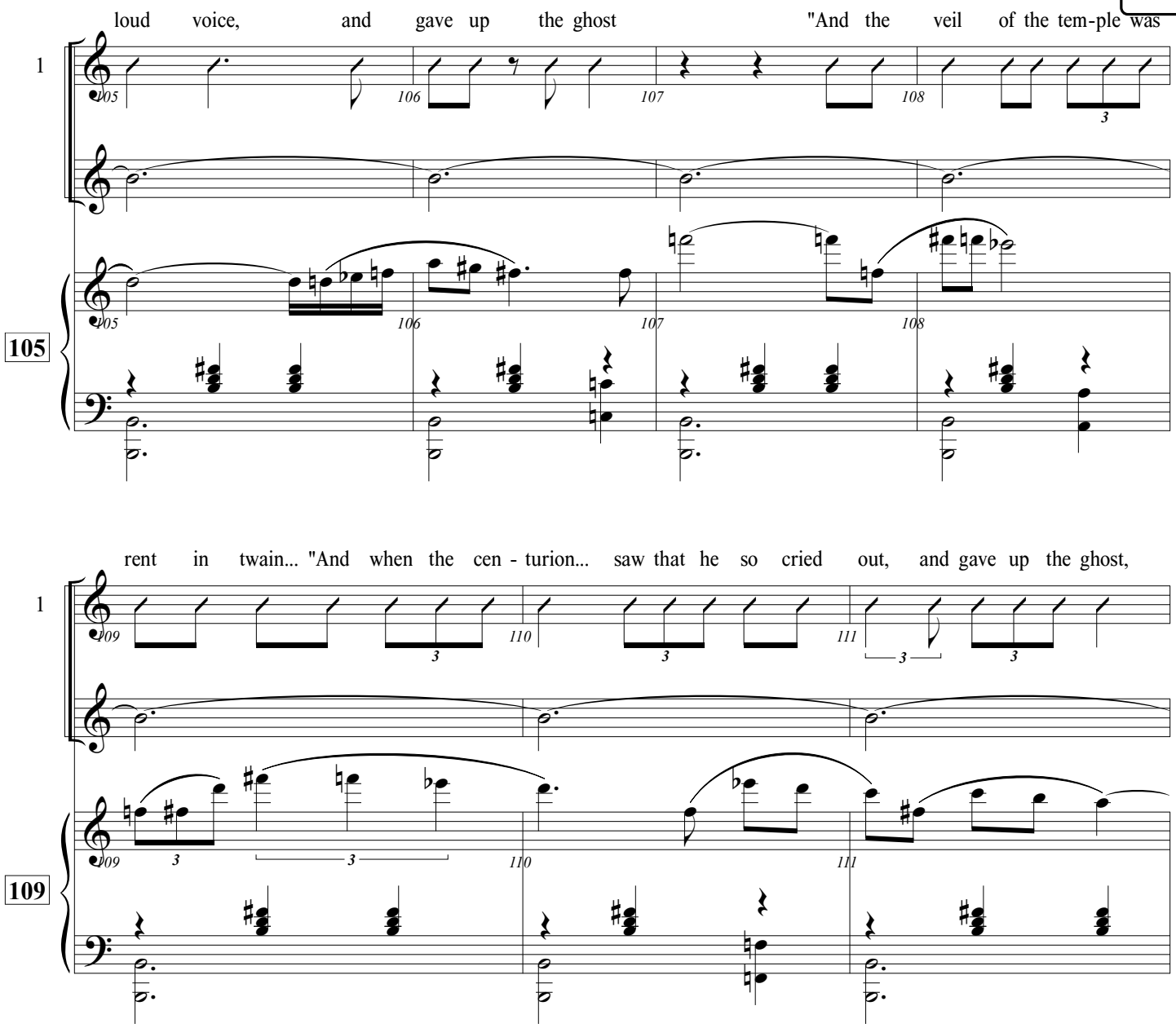

Copyright © 2020 by Vanessa McClintock

Narration must end before bar 115.

he said, Tru - ly this man was the Son of God."

1

112

115

118

121

(place)

decresc.

p

Ped.

delicately

Copyright © 2020 by Vanessa McClintock